

# Routine and Techniques

Ch 1

J. L. Klages

1

7

13

19

22

28

34

40

43

49

55

60

64

70

76

81

113

118

123

128

133

138

143

148

152

156

160

164

168

172

176

180

184

188

192

196

200

204

208

212

218

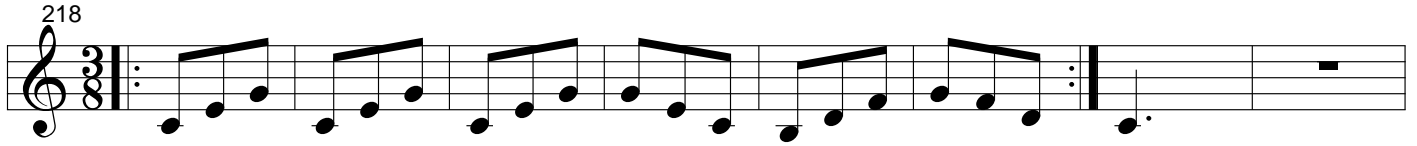

226

231

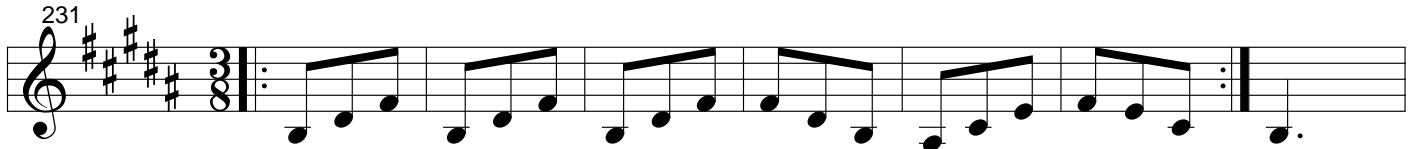

238

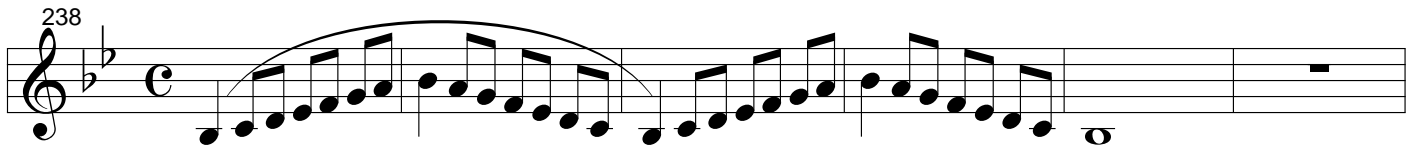

244

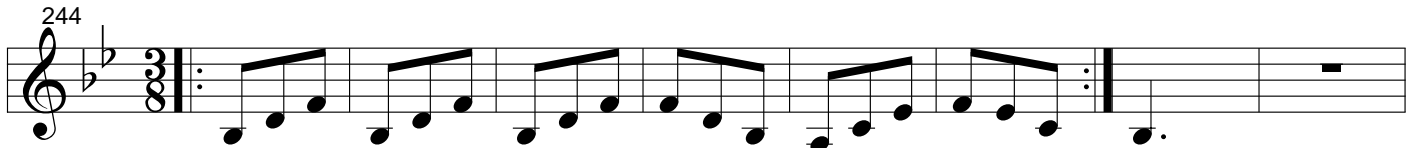

252

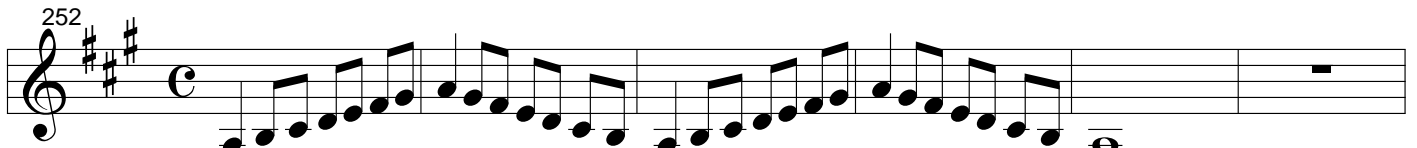

258

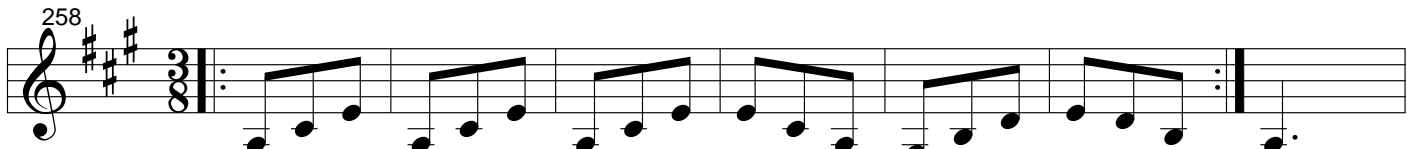

265

271

279

285

293

299

307

312

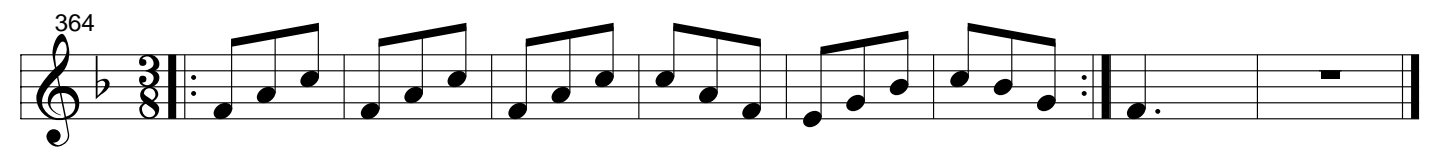
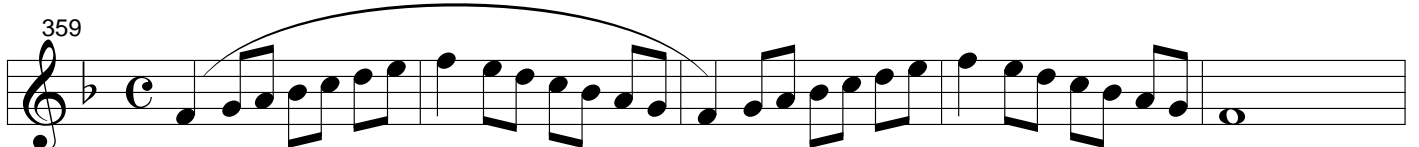
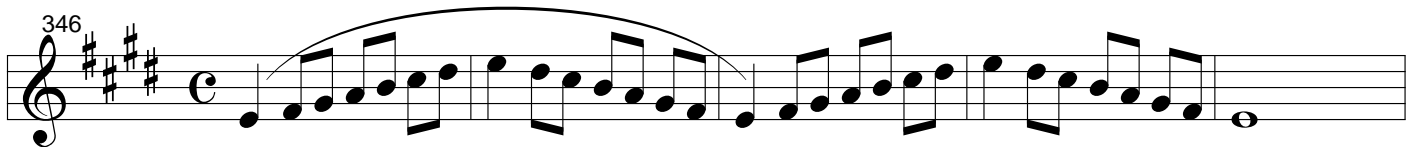
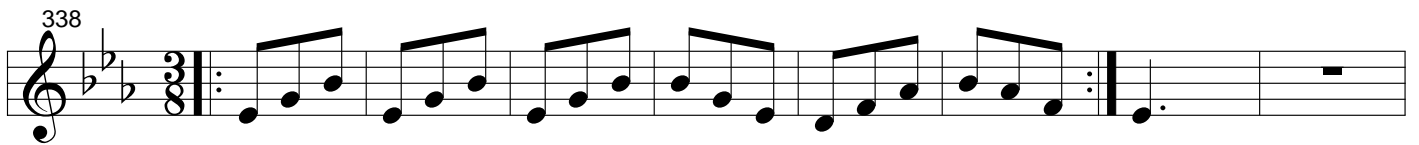
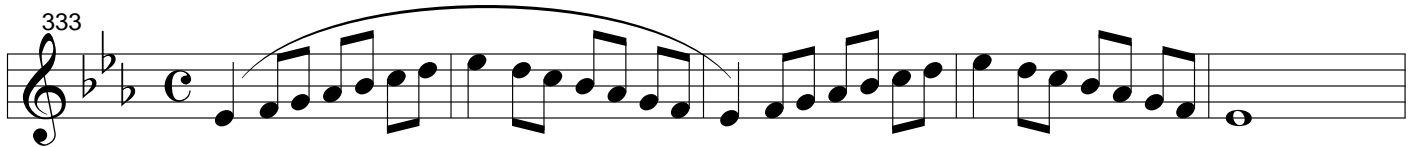
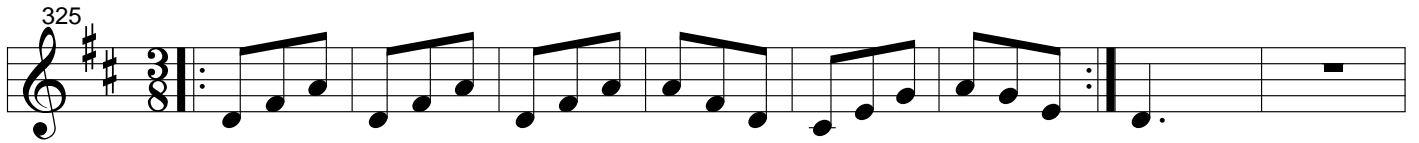
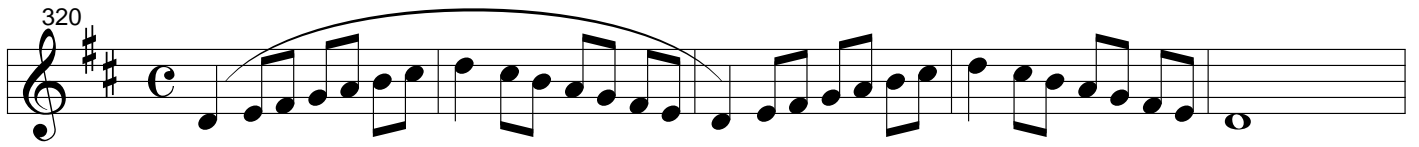

Scales and modes

372

natural minor harmonic minor

This block contains five measures of music in treble clef, 7/8 time. The first measure is the natural minor scale (A-B-C-D-E-F-G-A). The second measure is the harmonic minor scale (A-B-C-D-E-F-G-A-B). The third measure is the natural minor scale (A-B-C-D-E-F-G-A). The fourth measure is the harmonic minor scale (A-B-C-D-E-F-G-A-B). The fifth measure is the natural minor scale (A-B-C-D-E-F-G-A).

377

melodic minor whole tone

This block contains five measures of music in treble clef. The first measure is the melodic minor scale (A-B-C-D-E-F-G-A-B). The second measure is the melodic minor scale (A-B-C-D-E-F-G-A-B). The third measure is the melodic minor scale (A-B-C-D-E-F-G-A-B). The fourth measure is the melodic minor scale (A-B-C-D-E-F-G-A-B). The fifth measure is the whole tone scale (A-B-C-D-E-F-G-A).

381

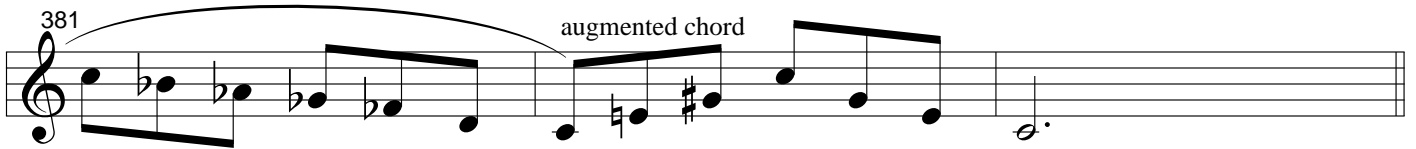

augmented chord

This block contains two measures of music in treble clef. The first measure is the augmented chord (A-B-C-D-E-F-G-A). The second measure is the augmented chord (A-B-C-D-E-F-G-A).

Modes

384

ionian dorian phrygian

This block contains four measures of music in treble clef, 7/8 time. The first measure is the ionian mode (A-B-C-D-E-F-G-A). The second measure is the dorian mode (A-B-C-D-E-F-G-A). The third measure is the phrygian mode (A-B-C-D-E-F-G-A). The fourth measure is the phrygian mode (A-B-C-D-E-F-G-A).

389

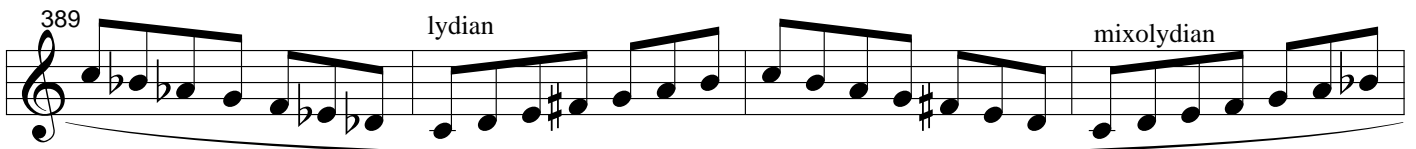

lydian mixolydian

This block contains three measures of music in treble clef, 7/8 time. The first measure is the lydian mode (A-B-C-D-E-F-G-A). The second measure is the mixolydian mode (A-B-C-D-E-F-G-A). The third measure is the mixolydian mode (A-B-C-D-E-F-G-A).

393

aolian locrian

This block contains two measures of music in treble clef, 7/8 time. The first measure is the aolian mode (A-B-C-D-E-F-G-A). The second measure is the locrian mode (A-B-C-D-E-F-G-A).

397

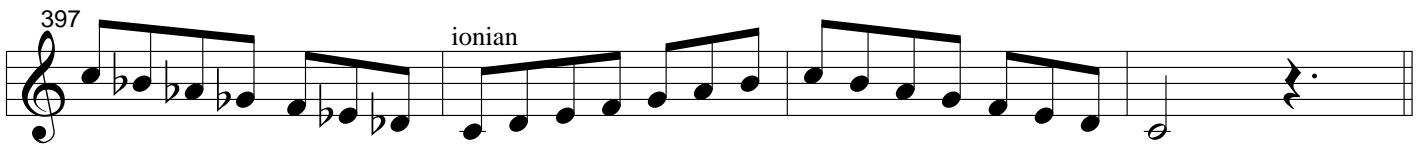

ionian

This block contains one measure of music in treble clef, 7/8 time. The first measure is the ionian mode (A-B-C-D-E-F-G-A).

401

405

409

413

417

421

425

430

433

437

442

446

450

454

459

463

467

471

476

481

484

488

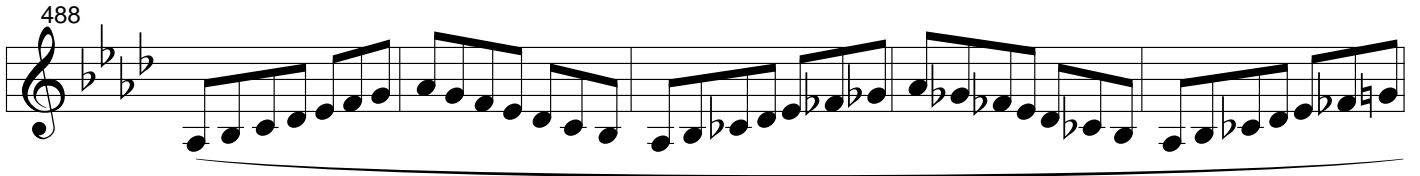

493

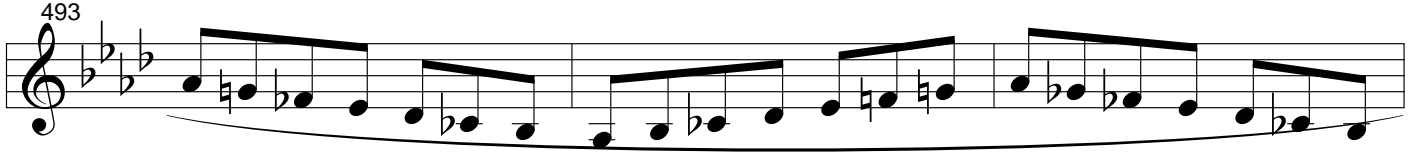

496

500

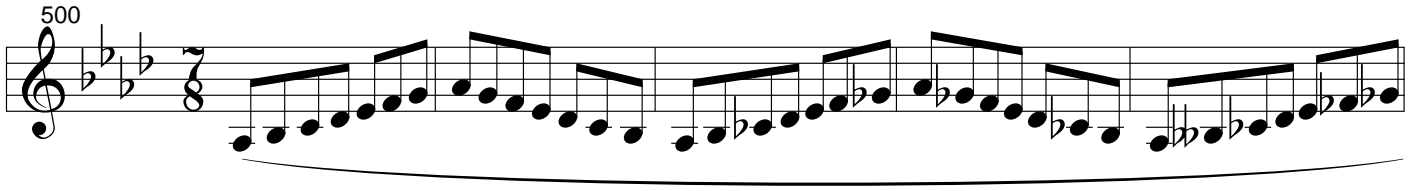

505

509

513

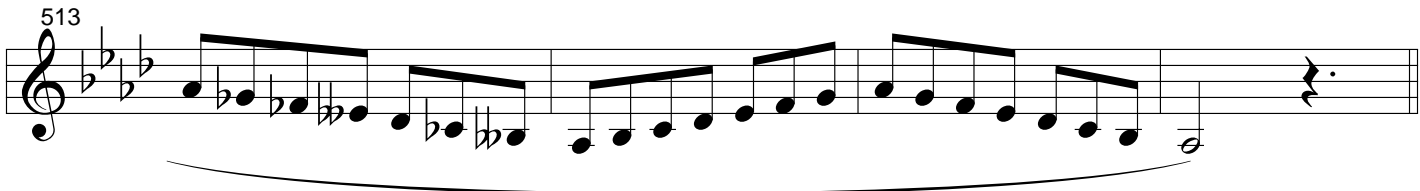

517

521

525

529

533

537

542

546

551

554

558

563

568

571

575

581

587

589

593

597

601

604

609

613

616

621

625

629

633

637

641

645

649

653

657

662

665

669

674

677

681

685

688

691

697

703

706

710

714

717

720

725

729

732

737

741

745

diminished scales

749

752

755

758

761

764

767

770

773

776

779

782

785

788

791

794

797

800

803

806

809

812

815

818

821

824

827

832

837

842

847

852

857

862

867

872

877

882

887

892

897

902

907

912

917

922

927

932

937

942

947

951

955

959

963

967

triple tongue

971

975

979

983

triple and double tongue

985

987

989

992

995

997

double tongue

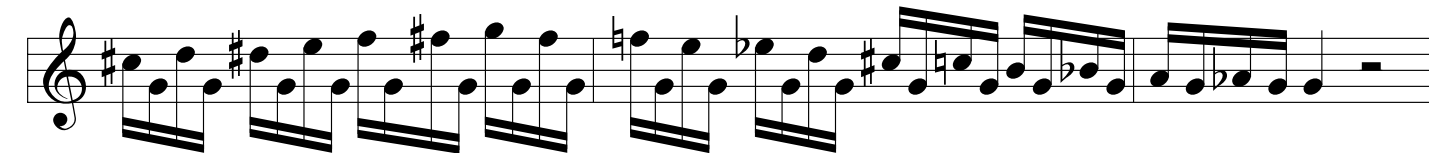
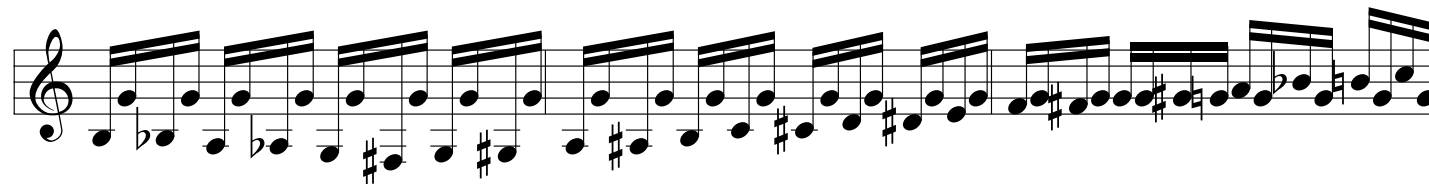
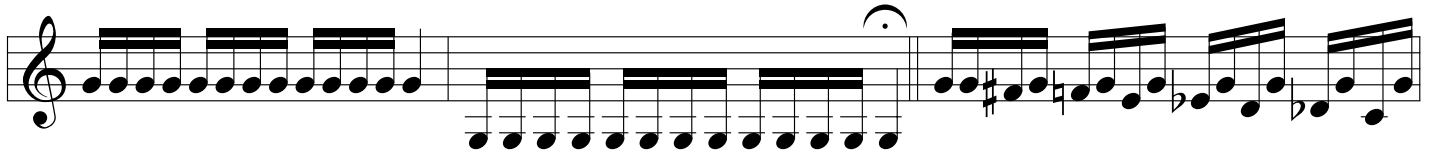
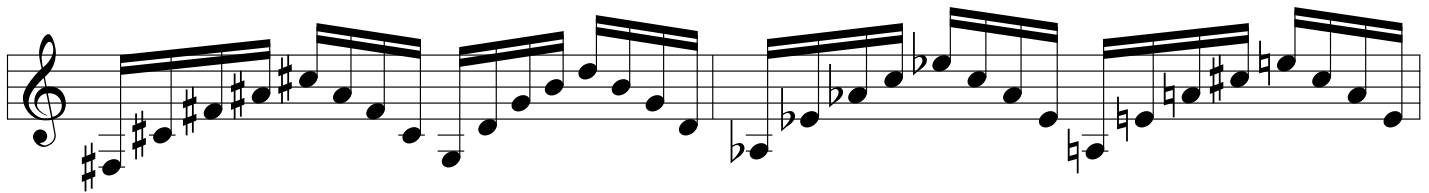
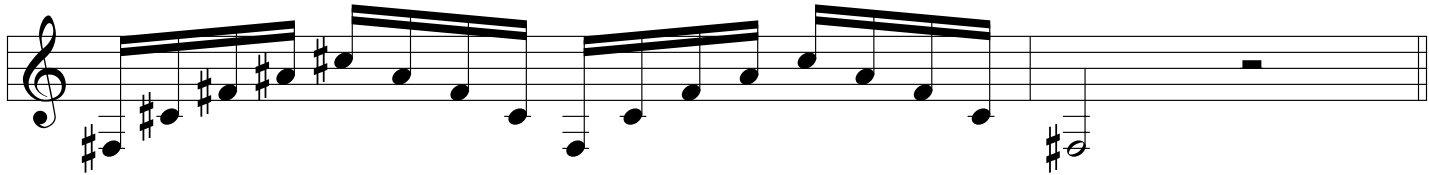
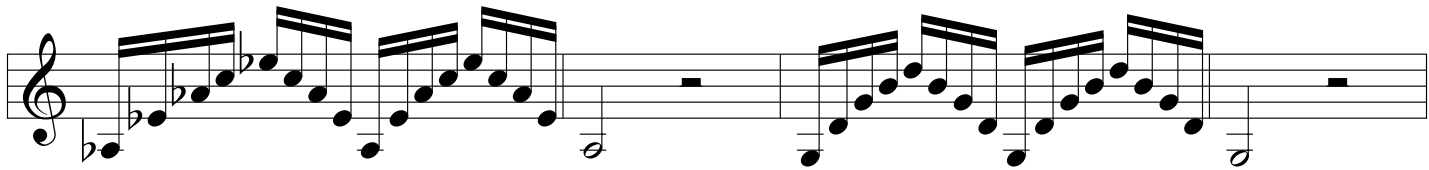
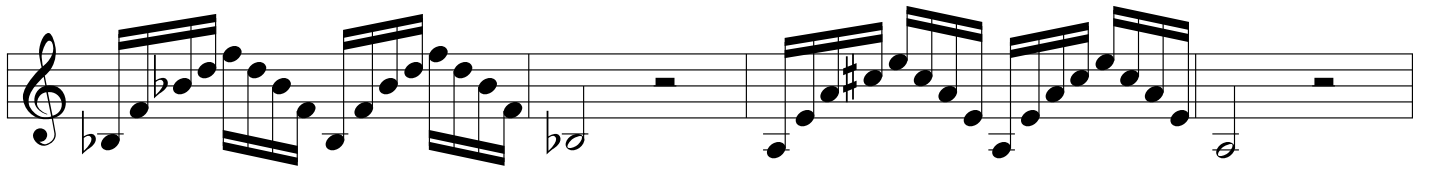

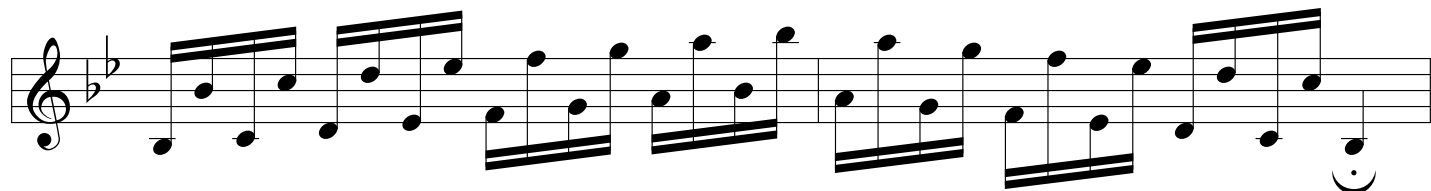
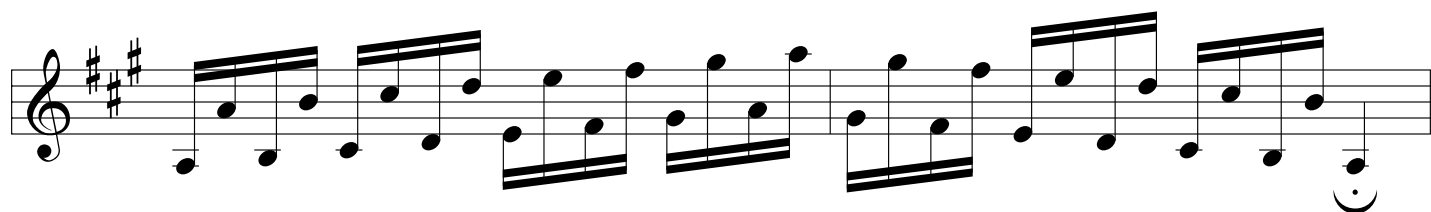
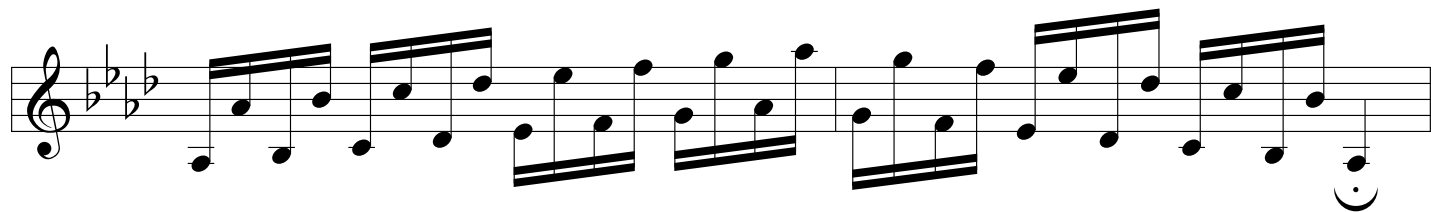
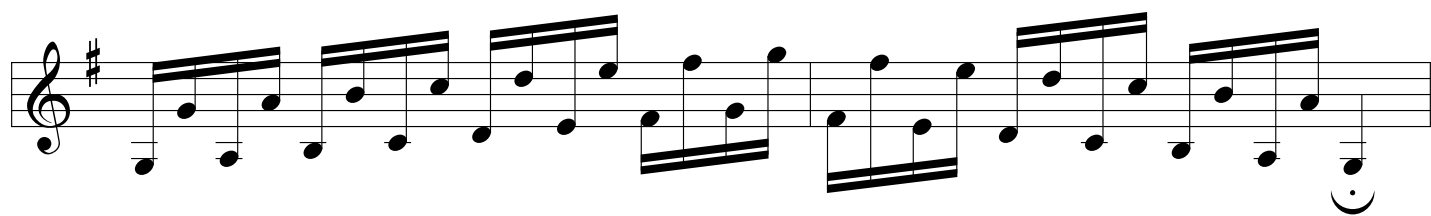
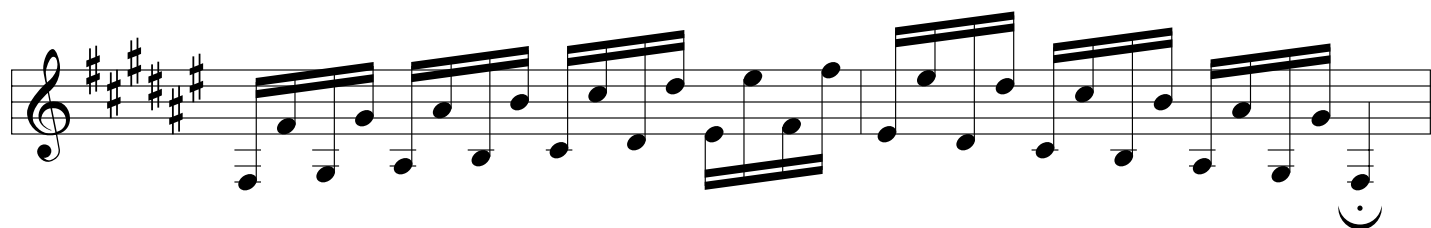
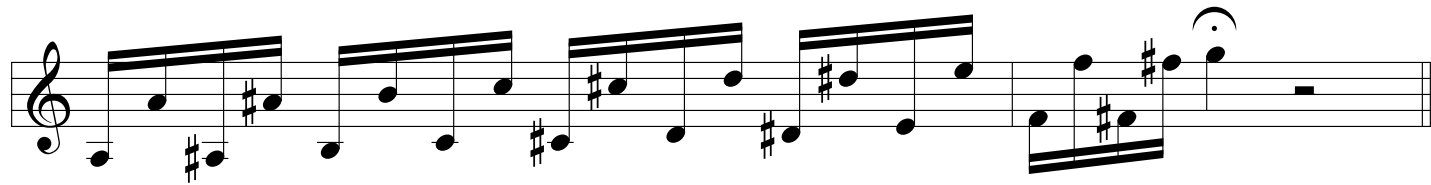
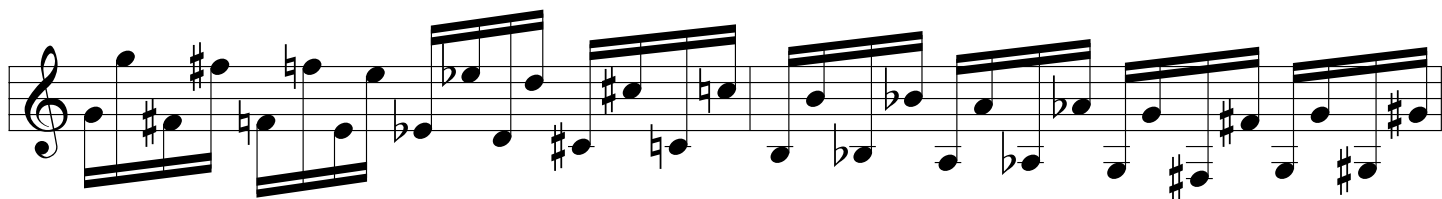

triple and double tongue
